

File Location: C:\Users\ALM\AppData\Local\Microsoft\Windows\Temporary Internet Files\Content.IE5\6888\MANHOLE CONSTRUCTION DETAILS DC AMEND 2016

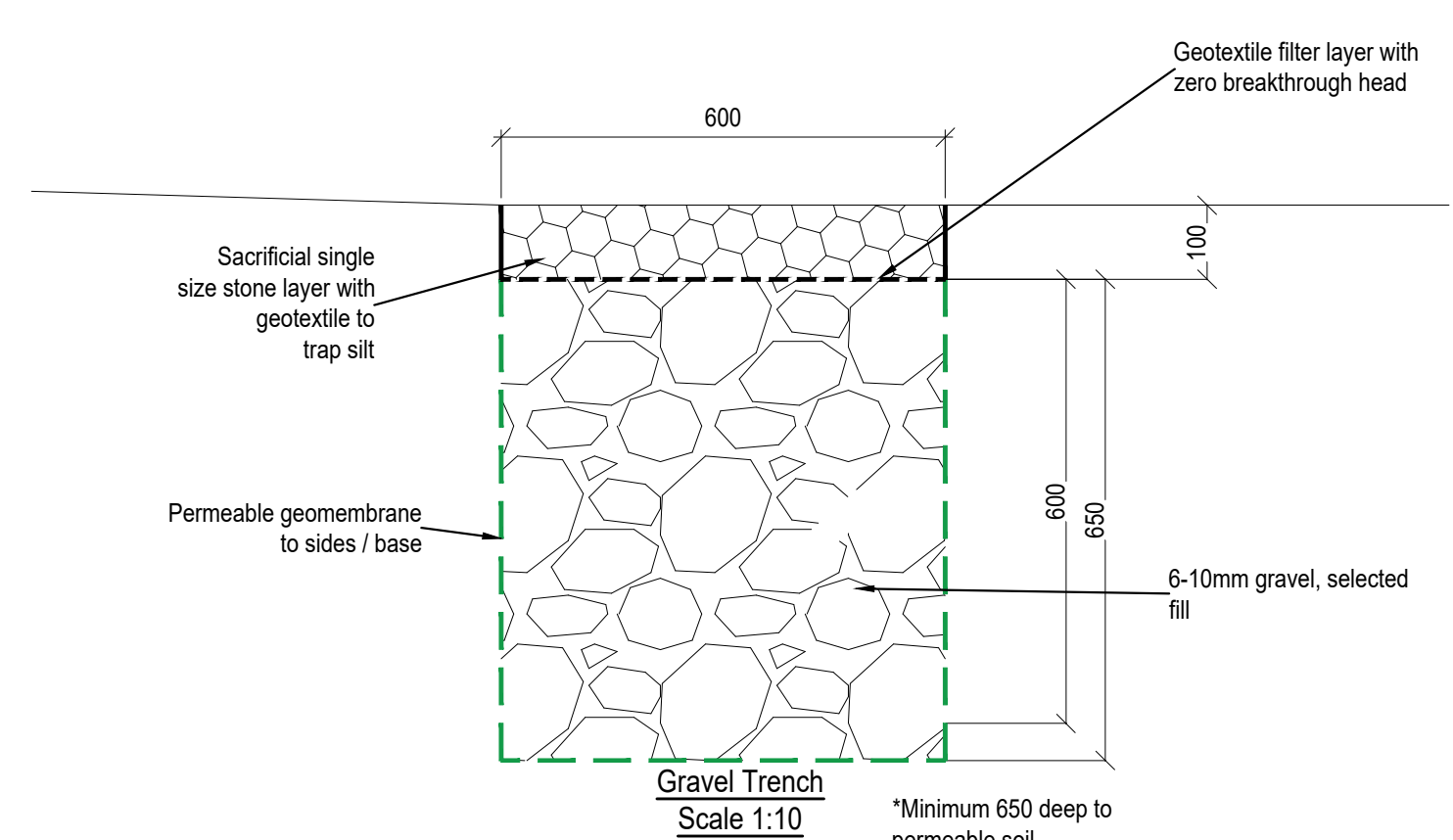
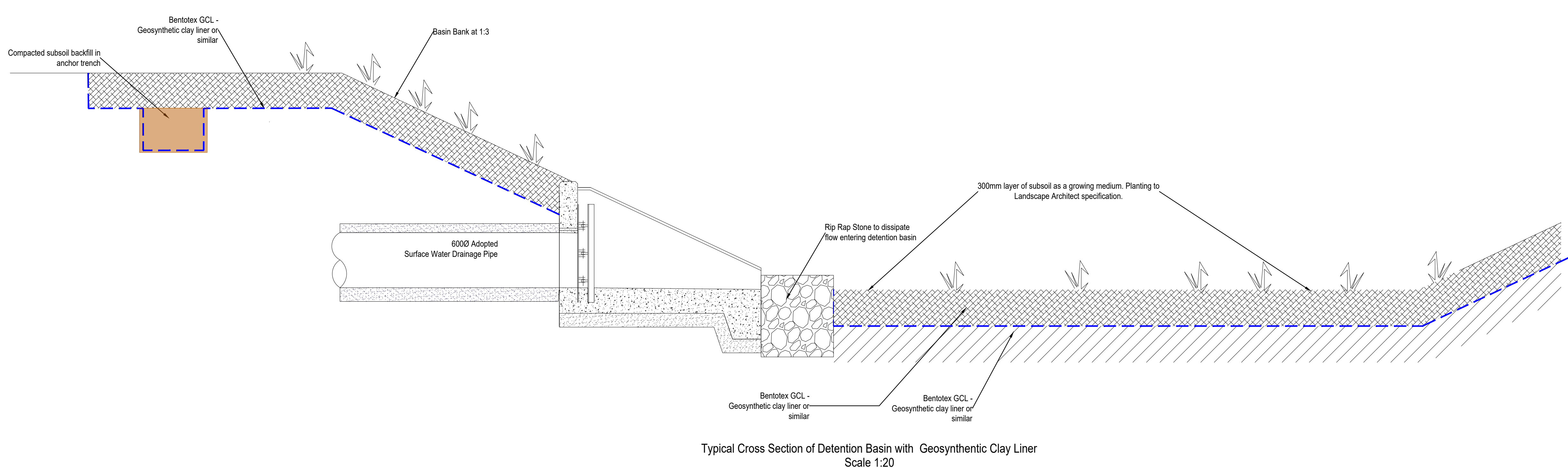
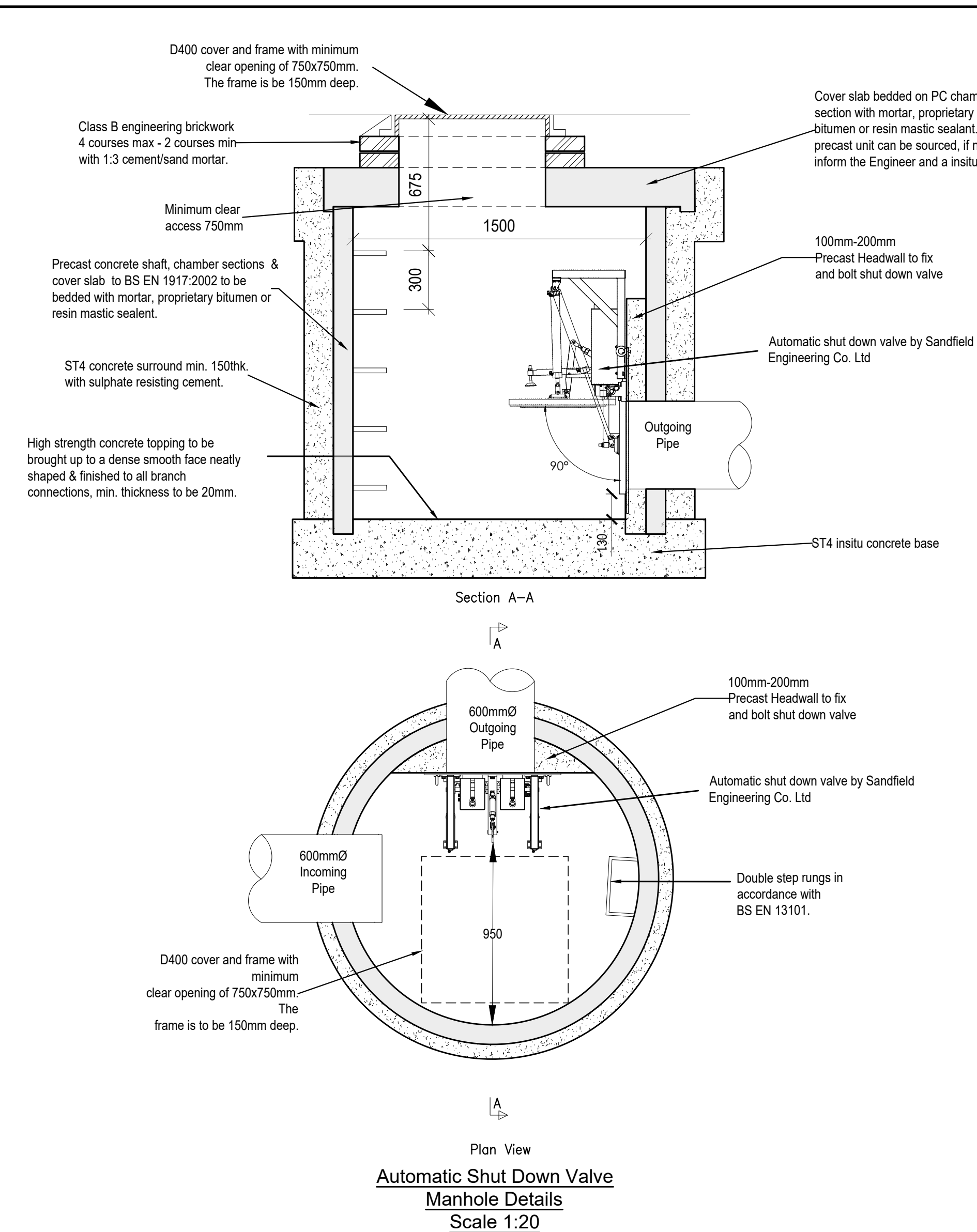
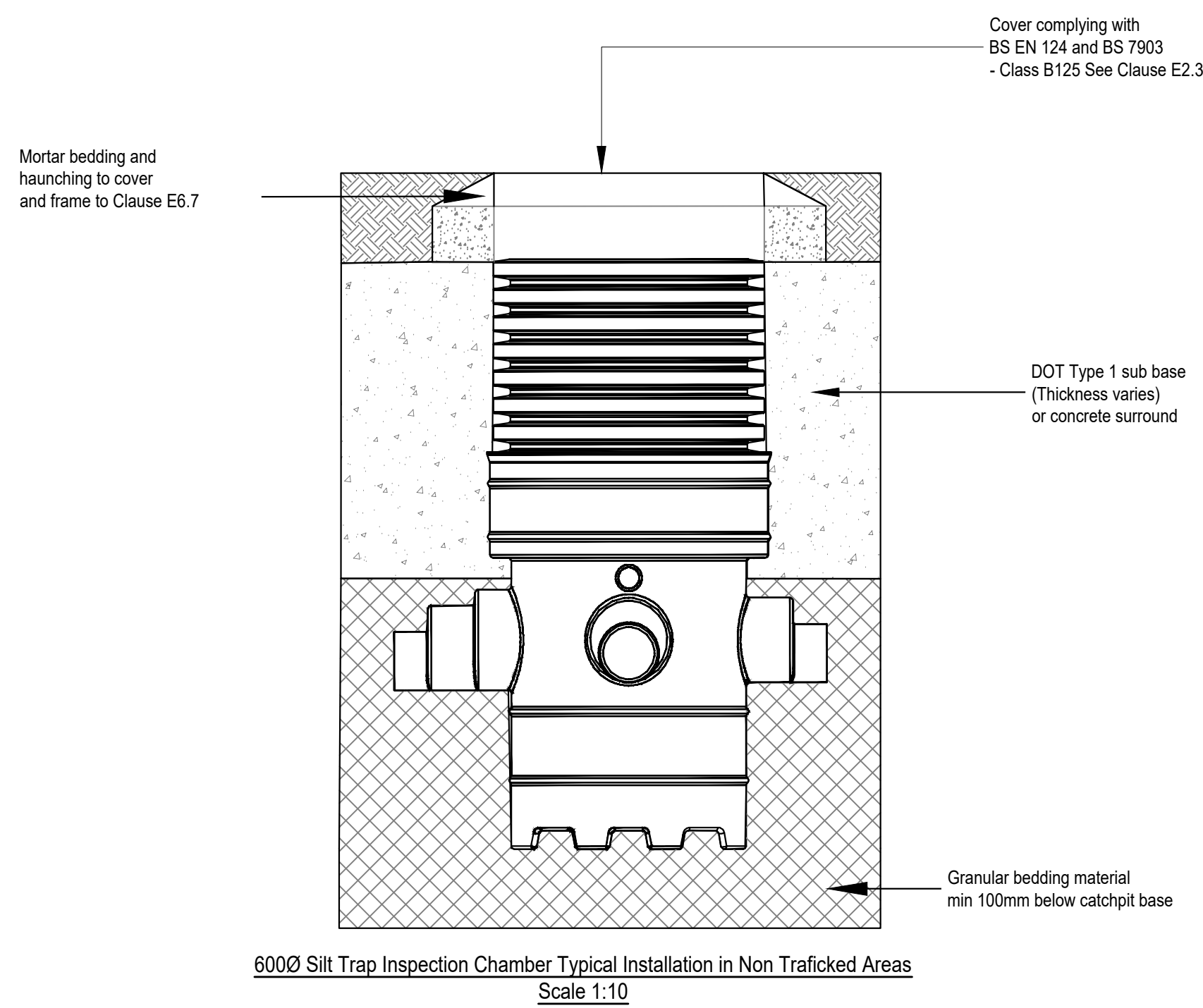
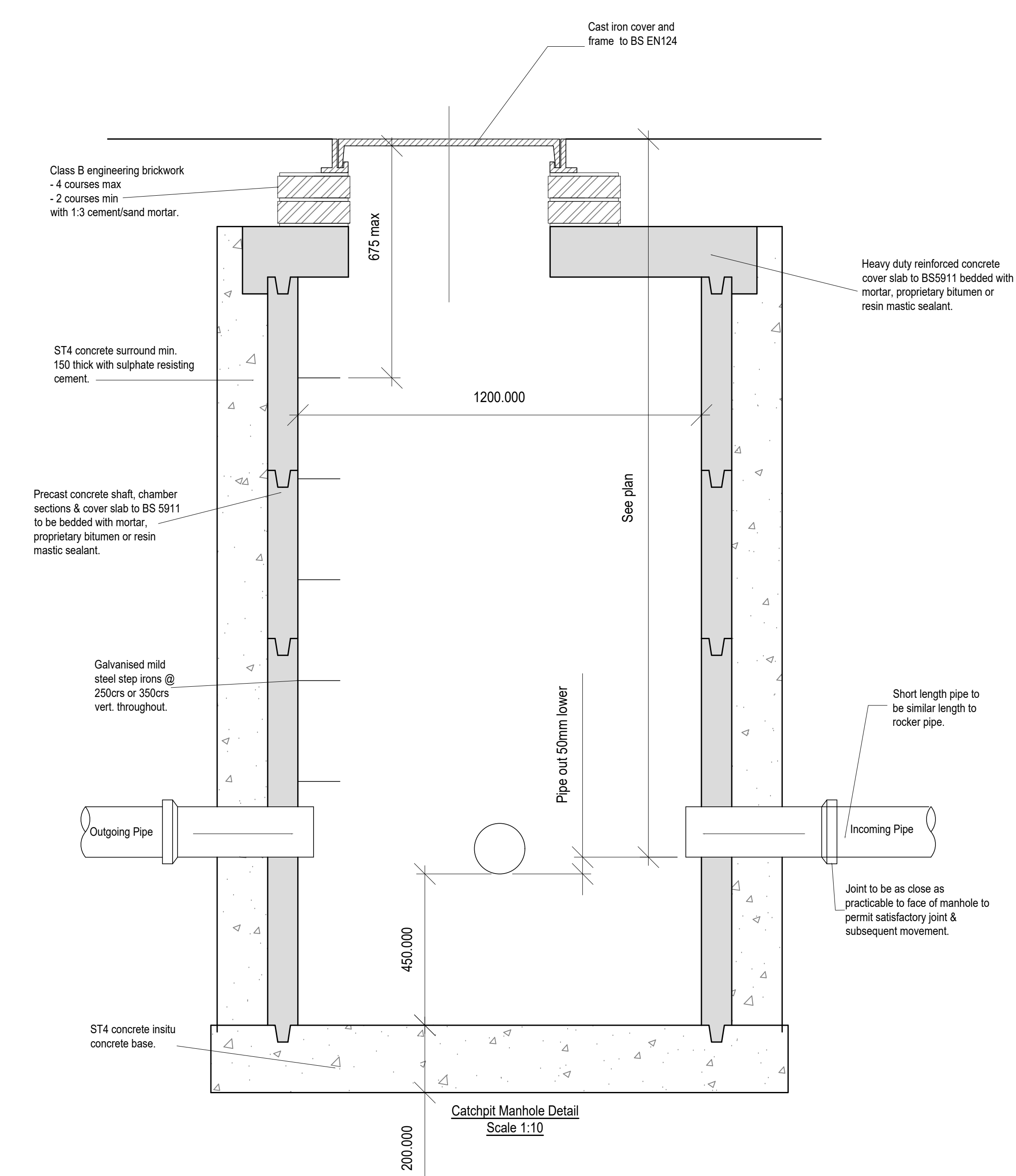
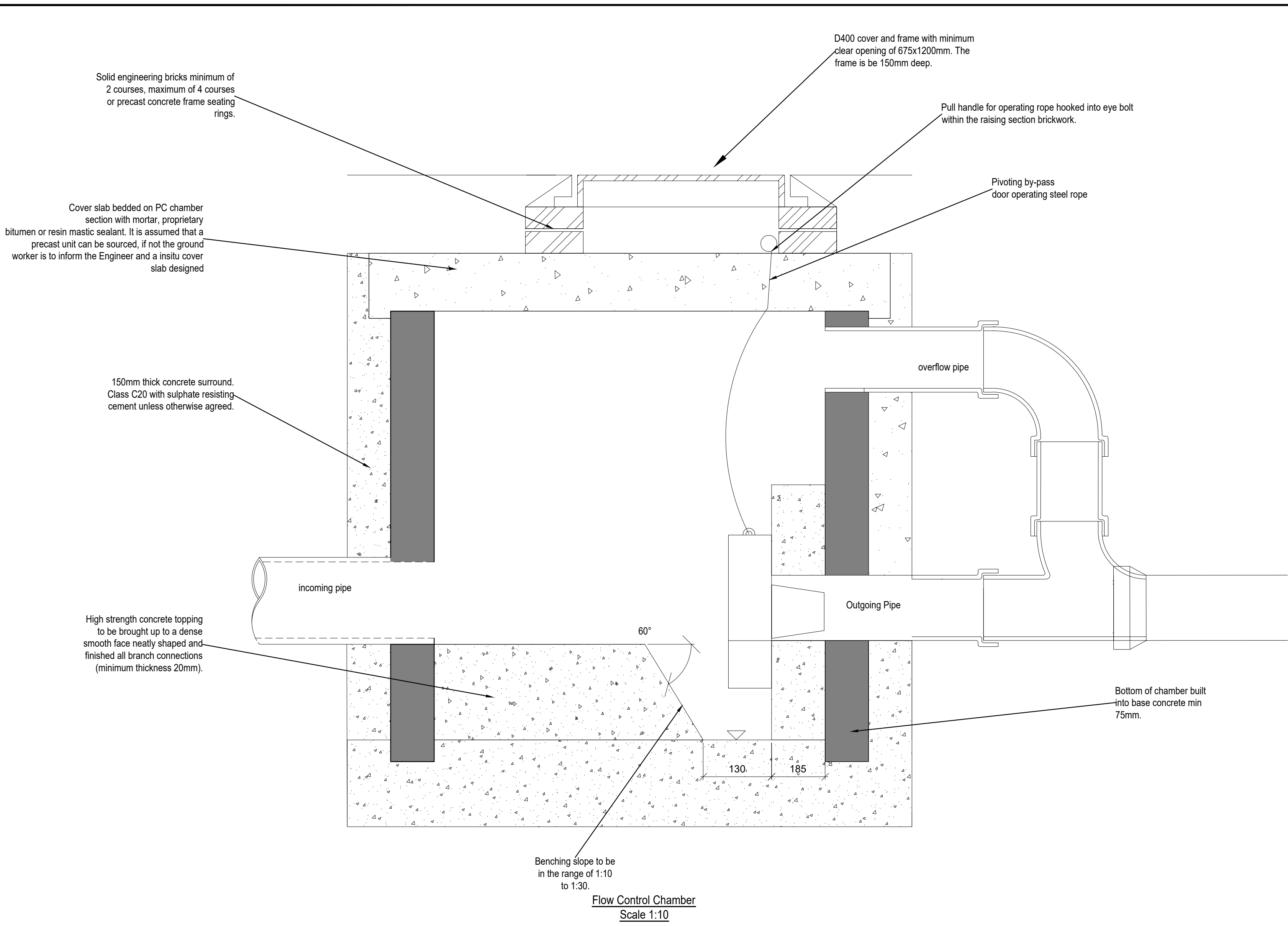

CIVIL / STRUCTURAL DESIGN RISK MANAGEMENT

Abnormal or unusual residual risks associated with the design outcomes shown on this drawing are:-

RSK LDE LTD has followed its Design Risk Management process for Hazard Elimination and Risk reduction in developing the designs shown on this drawing. Abnormal or unusual residual risks may be shown above where it is considered that such risk may not normally be expected by competent persons engaged on work of this nature or type.

Notes:
1. This drawing should only be used for planning and not for construction purposes.

P03	02.05.25	Tile block amended to suit client requirements	SH	AS	RD
P02	10.04.25	Updated to suit client comments.	SH	AS	RD
P01	02.04.25	Planning issue.	SM	AS	RD
Rev.	Date	Amendment	Drawn	Chkd	Appt.

LDE

CIVILS | STRUCTURES | INFRASTRUCTURE

an RSK company

Abbey Park
Humber Road
Coversley
CV3 4AG
United Kingdom

Tel: +44 (0) 24 7650 5000
Fax: +44 (0) 24 7650 1417
Email: info@risk.co.uk
Web: www.risk.co.uk

Client

RES

Project Title

STEEPLE RENEWABLES
PROJECT EN010163

Status

PLANNING

Drawing Title

FIGURE 2.32 - TYPICAL DRAINAGE
CONSTRUCTION DETAILS
APFP REG 5(2)(o)
SHEET 1

Drawn	Date	Checked	Date	Approved	Date
SM	02.04.25	AS	02.04.25	RD	02.04.25
Scale	Orig Size	Dimensions			
VARIES	A0	m			

Project No.	890792	Drawing File	en010163-02-03-DR-C-0008-Drainage Construction Details DC AMEND 2016			
Drawing No.	890792	Rev.				
Project	Orig	Vol/Iss	Rev/Iss	Type	Rev	Draw No.
	RSK	ZZ	XX	DR	C	0008 P03

0 100 200 300 400 500mm

Scale 1:10

0 200 400 600 800 1000mm

Scale 1:20

File location: C:\BESSEL\MAPDATA\LOCATIONS\TOWN\DRINKETECH\CONTENT\OUTDOOR\BESSEL\2289792-RSK-ZZ-A000-RAINWATER CONSTRUCTION DETAILS DC AMEND.002.dwg

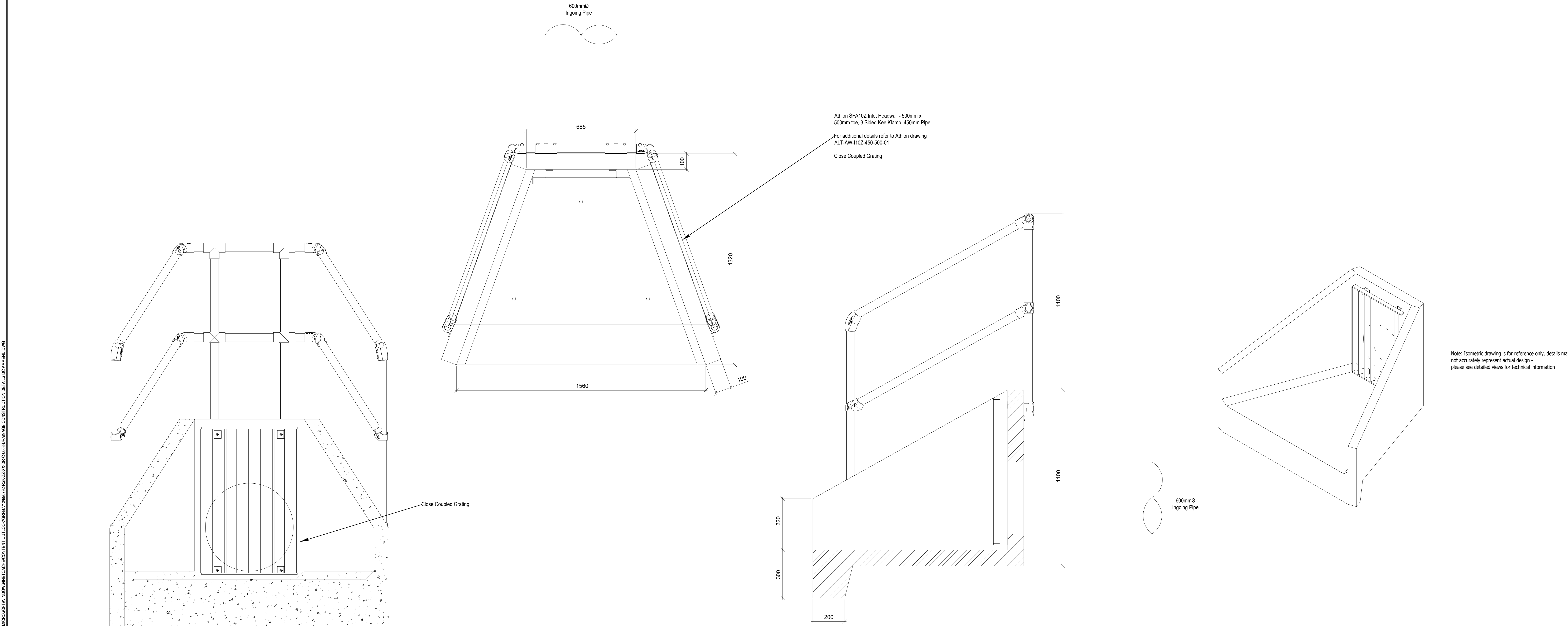
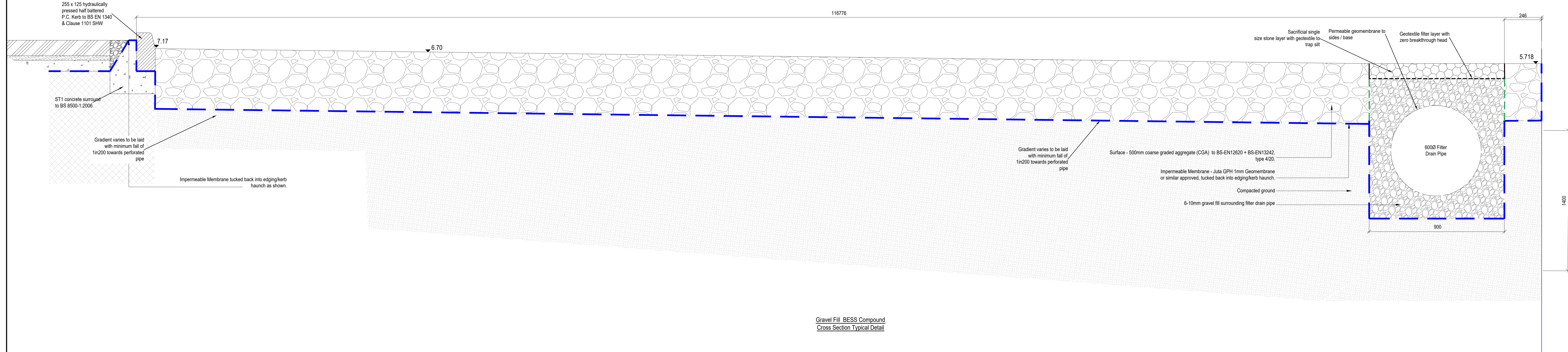

Typical Headwall Detail

CIVIL / STRUCTURAL DESIGN RISK MANAGEMENT

Abnormal or unusual residual risks associated with the design outcomes shown on this drawing are:-

RSK LDE LTD has followed its Design Risk Management process for Hazard Elimination and Risk reduction in developing the designs shown on this drawing. Abnormal or unusual residual risks may be shown above where it is considered that such risk may not normally be expected by competent persons engaged on work of this nature or type.

Notes:
1. This drawing should only be used for planning and not for construction purposes.

P02	02.05.25	Tile block amended to suit client requirements	SH	AS	RD
P01	11.04.25	Planning issue.	SH	AS	RD
Rev.	Date	Amendment	Drawn	Chkd	Appd.

LDE

CHMS | STRUCTURES | HYDROLOGY

an RSK company

Abbey Park
Humber Road
Conventry
CV3 4AG
United Kingdom

Tel: +44 (0) 24 7650 5000
Fax: +44 (0) 24 7650 1417
Email: info@risk.co.uk
Web: www.risk.co.uk

Client

RES

Project Title

STEEPLE RENEWABLES
PROJECT EN010163

Status

PLANNING

Drawing Title

FIGURE 2.32 - TYPICAL DRAINAGE
CONSTRUCTION DETAILS
APFP REG 5(2)(o)
SHEET 2

Drawn	Date	Checked	Date	Approved	Date
SH	11.04.25	AS	11.04.25	RD	11.04.25
Scale	Orig Size	Dimensions			
1:10	A0	m			

Project No.		Drawing File	
890792		s:\mtr\RSK-22-02\RSK-C-0006-Drainage Construction Details DC AMEND.dwg	
Drawing No.	890792	Rev.	P02
Project	Orig	Vol/Rev	Type
RSK	ZZ	XX	DR C
0	100	200	300
400	500mm	0	200
400	600	800	1000mm

Scale 1:10
Scale 1:20